



SHEAT Group of Institutions
Learn Today, Lead Tomorrow



SHEAT GROUP OF INSTITUTIONS

Learn Today, Lead Tomorrow

Approved by AICTE, PCI & INC New Delhi & Affiliated to Dr APJ Abdul Kalam Technical University, Board of Technical Education, State Medical Faculty, Lucknow & Mahatma Gandhi Kashi Vidhyapeeth, Varanasi



SHEAT COLLEGE OF ENGINEERING
AKTU CODE - 384

SHEAT SCHOOL OF BUSINESS
AKTU CODE: 384 / MGKVP CODE: 124

SHEAT COLLEGE OF PHARMACY
AKTU CODE - 300 BTEUP CODE 4892

SHEAT COLLEGE OF HIGHER EDUCATION
Affiliated to M.G.K.V.P. Varanasi | Gahani, Ayer, Varanasi
MGKVP CODE 124

SHEAT COLLEGE OF PARAMEDICAL
General Nursing and Midwifery
(GNM)-1569

SHEAT COLLEGE OF POLYTECHNIC
BTEUP / JEECUP: 4468

SHEAT PUBLIC SCHOOL
Affiliated to CBSE, New Delhi
School Code - 71730



Scan to visit our website

WELCOME TO SHEAT GROUP OF INSTITUTIONS

learn today, lead tomorrow

Our Commitment to Education Excellence

SHEAT GROUP OF INSTITUTIONS, governed under THE SARASWATI CHARITABLE TRUST was established in the year 2002 in the knowledge capital of India, with the vision of strengthening rural India by providing employment oriented and value-based education to Varanasi resident. All Campuses are located in the verdant pollution-free outskirts of Varanasi.

The SHEAT Group of Institutions comprising of SHEAT College of Engineering, SHEAT School of Business, SHEAT College of Polytechnic, SHEAT College of Pharmacy, SHEAT College of Higher Education, SHEAT College of Paramedical and SHEAT Public School is an outcome of the deep visionary pursuit of our philanthropic organization & is spread across 100 acres of lands among 2 campuses. We welcome you to a highly progressive, enterprising and nurturing environment which provides a student-centric, skill-based education.

At SHEAT, we endeavour to set learning challenges within a caring and orderly environment where students are provided opportunities that enable social, mental, physical and cognitive growth. With an aim to remain quality conscious, efficient and responsive to today's dynamic & competitive economic and technological developments, SHEAT has taken up the challenge to not only provide technical and corporate training to the students, but also deliver the effort to make themselves confident and progressive human beings with leadership qualities.

Thus, our mission is to develop Purvanchal by providing education of international standards to inculcate the skill, knowledge, educational hub, sense of self-worth and values necessary to thrive the students in contributing to a diverse and competing world. We believe that all the strength and power that you need is within you. SHEAT sees knowledge as a tool for the students' nourishment, and commits to their amelioration by providing an equal access for education.



SHEAT GROUP OF INSTITUTIONS - A TIMELINE

02

SHEAT Group of Institutions begun in 2002 with only 100 students and 25 faculty members. We are now a proud family of more than 2500 alumni and 400+ faculty.

CHRONICLES OF SHEAT: A JOURNEY THROUGH TIME

2002 SHEAT Group of Institutions is established by The Saraswati Trust, with the first foundation college SHEAT College of Higher Education with only 100 students and 25 faculty members.

2007 SHEAT College of Pharmacy is established in the same campus (Gahani Ayer) for the medical expertise of rural students. It is the oldest Pharmacy Campus in Varanasi.

2008 SHEAT College of Engineering is established at Babatpur. It is the oldest engineering institute in the Purvanchal region with four branches of B. Tech. (CS, EC, IT, ME) and 240 students. In a span of twelve years, the institute has grown with more than 2000 students.

2009 Post-Graduation Course: MBA was added with a capacity of 60 students. More than 600 students have been graduated and placed in reputed companies.

2012

- SHEAT College of Polytechnic is established at Babatpur Engineering Campus with a 240 student-capacity. Branches: CE, EN, ME Automobile and ME production.
- Post-Graduation courses Like M.Tech (CSE and ECE), M. Pharm are introduced in Engineering and Pharmacy campuses respectively.

2019 D Pharm was introduced at SHEAT College of Pharmacy.

2020

- SHEAT Public School is established to provide quality education in the Purvanchal area.

2021

- Infinity Care Hospital: A Multi-Specialty Hospital and Health Care Facility is established.
- SHEAT School of Business was established to prepare individuals for careers in business & advancing economic development.
- SHEAT College of Paramedical is established to provide education par excellence.

2023 M. Com , CS - Data Science, CS Polytechnic courses introduced for upcoming session 2023-24

2024 CS-AIML, Udyami Incubation Centre, Multiple Tie-ups for Students' Corporate Training

2025 Parakh, Pragati, ATAL FDP, Kapila, Sondh Ganga, Swanath, ABC/APAR

WHY SHEAT ?

- Saraswati Vidya Yojna Scholarship for Meritorious economically weak students.
- Academic environment matching international standards with state-of-the-art technologies and infrastructure.
- Highly qualified faculties (IITians, BHUites and other prestigious institutions.)
- Excel in producing rank holders in university.
- Fully equipped technical labs and workshops available for students.
- ELITE (Employability & Leadership through Industrial Training Excellence) - A Training program for emerging business and industries.
- Entrepreneurial and Incubation cell under the banner of UDYAMI
- Dedicated Training & Placement Cell.
- Placement assistance even after graduation from the college.
- Separate Hostels for Boys and Girls.

Vision:

To be a center of excellence in professional, technical, and value-based education, empowering students with knowledge, innovation, and ethical values to contribute meaningfully to society and the global workforce.

Mission:

M1: Foster Academic & Professional Excellence.

M2: Promote Skill Development & Industry Readiness.

M3: Develop Values, Ethics & Cultural Integrity.

M4: Ensure Accessibility & Societal Upliftment.

M5: Inspire Leadership & Community Development.



Scholarship provided under Saraswati Vidya Yojana

ADMISSION CELL

SHEAT Group of Institutions – Guiding Dreams, Crafting Futures

"Your first step toward success begins here."



WHY CHOOSE SHEAT FOR YOUR ADMISSION JOURNEY?

- ✔ **One Destination. Multiple Futures.**
 From Engineering to Paramedical, Business to Pharmacy, Higher Education to Polytechnic—choose from over 30+ career- focused programs across 6 premier institutions.
- ✔ **Real-Time Counseling Support**
 whether online or offline, our dedicated counselors are available to assist you with:

 - Course selection based on your aptitude
 - Eligibility clarification
 - Application assistance
 - Hostel, transport & scholarship guidance
- ✔ **Tech-Enabled Admission Process**
 With our online application portal, get instant updates, document upload facility, and real-time assistance.
- ✔ **Career Readiness Starts Here**
 Get free career guidance sessions, personality development workshops, and pre-placement training starting from Year 1.

MEET YOUR ADMISSION MENTORS

- 👤 Mr. Piyush Kumar Singh - *Admissions Officer*
- 👤 Ms. Nidhi Shekhar Jha - *Admissions Counselor*
- 👤 Ms. Saloni Singh - *Admissions Counselor*
- 👤 Ms. Tripti Singh - *Admissions Counselor*
- 👤 Ms. Vaishnavi Rai - *Admissions Counselor*
- 👤 Ms. Kesar Srivastava - *Admissions Counselor*

Reach out to your personal guide—because every student matters to us.

SARASWATI VIDYA YOJANA

Scholarships for Deserving Students

We believe in rewarding merit and potential. Our flagship Saraswati Vidya Yojna offers:

- 🎯 Fee Waivers
- 🎯 Recognition at SHEAT Scholar Meet

Apply now and secure your future with financial peace of mind.



PROGRAMS OFFERED

SHEAT College of Engineering

B.Tech Programmes

- Computer Science and Engineering (CSE)
- CSE (Artificial Intelligence & Machine Learning)
- CSE (Data Science)
- Electronics & Communications Engineering
- Mechanical Engineering
- Civil Engineering
- Electrical and Electronics Engineering

M.Tech Programmes

- Computer Science and Engineering (CSE)
- Electronics and Communication Engineering

SHEAT School of Business

Undergraduate Programmes

- BBA (Bachelor of Business Administration)
- BCA (Bachelor of Computer Applications)
- B.Com (Bachelor of Commerce)

Postgraduate Programmes

- M.Com (Master of Commerce)
- MBA (Master of Business Administration)

SHEAT College of Pharmacy

- Diploma in Pharmacy
- B.Pharm (Bachelor of Pharmacy)
- M.Pharm (Master of Pharmacy)
- Pharmacology
- Pharmaceutics

SHEAT College of Higher Education

- BA (Bachelor of Arts)
- MA (Master of Arts)
- B.Ed (Bachelor of Education)
- B.P.Ed (Bachelor of Physical Education)
- BTC (Basic Training Certificate)

SHEAT College of Paramedical

- GNM (General Nursing and Midwifery)

SHEAT College of Polytechnic

- Computer Science and Engineering
- Electrical Engineering
- Civil Engineering
- Mechanical Engineering
 - Automobile
 - Production



LOCATIONS:

- *Engineering, Management, Polytechnic Campus: NH-56, Babatpur, Varanasi*
- *Higher Education, Pharmacy, GNM Paramedical Campus: Gahani, Ayar Road, Varanasi*



QUICK FACTS: SHEAT AT A GLANCE

- 6 Colleges | 40+ Programs
- 7000+ Students | 300+ Faculty
- 100% Online Admission System
- Transportation from Key Varanasi Hubs

ADMISSION SUPPORT

- Visit: www.sheatcollege.com
- Email: admissions@sheatcollege.com
- Call Us: +91-7753811341, +91-7753811343, +91-7753811344
- Campus Tours: Mon–Sat, 10:00 AM–4:00 PM

STUDENT VOICES

"The admissions process was smooth and informative. The counselors guided me like family!"

— Aditi Sharma, B.Tech CSE Student

"AT SHEAT, ADMISSION IS JUST THE BEGINNING."

Your journey to excellence starts with a conversation—let's talk.

EXECUTIVE BOARD



SHRI VIRENDRA SINGH
CHIEF TRUSTEE & CHAIRMAN
SARASWATI TRUST



MR. VINOD SINGH
VICE CHAIRMAN
SHEAT GROUP OF
INSTITUTIONS



MR. VIJAY SINGH
TRUSTEE
SARASWATI TRUST



MR. NAVEEN KUMAR SINGH
DIRECTOR OF
HIGHER EDUCATION



MR. VIVEK VIKRAM SINGH
MANAGING DIRECTOR
SHEAT GROUP OF
INSTITUTIONS

CORE TEAM



PROF. AJITKUMAR N SHUKLA
DIRECTOR
SHEAT COLLEGE OF
ENGINEERING & MANAGEMENT



PROF. RAJEEV SHUKLA
DIRECTOR
SHEAT COLLEGE OF PHARMACY



DR. SANTOSH SINGH
PRINCIPAL
HIGHER EDUCATION



MRS. MALA SINGH
GNM PRINCIPAL
SHEAT COLLEGE OF PARAMEDICAL



DR. S. K. UPADHYAY
PRINCIPAL, POLYTECHNIC



MR. BINAY KUMAR SINGH
DEAN, ACADEMICS
SHEAT COLLEGE OF ENGINEERING



DR. PRANAV UPADHYAY
DEAN ACADEMICS
SHEAT COLLEGE OF
PHARMACY



MR. ANURAG SINGH
CONTROLLER OF EXAMINATION
SHEAT COLLEGE OF
ENGINEERING



MR. AMIT KUMAR AGRAWAL
HUMAN RESOURCES
SHEAT COLLEGE OF ENGINEERING



MR. SANJAY SINGH
REGISTRAR
SHEAT COLLEGE OF
ENGINEERING



MR. RAJESH KUMAR CHAURASIA
DEPUTY REGISTRAR
SHEAT COLLEGE OF
ENGINEERING



MR SAURABH SRIVASTAVA
REGISTRAR
SHEAT COLLEGE OF
PARAMEDICAL



MR. VISHAL SINGH
REGISTRAR
SHEAT COLLEGE OF PHARMACY



MRS. POOJA SINGH
TRAINING & PLACEMENTS INCHARGE
DEAN OF STUDENTS ACTIVITIES



MR. PIYUSH KUMAR SINGH
TRAINING &
ADMISSION OFFICER



Approved by AICTE, Affiliated to AKTU
AKTU CODE - 384

BACHELOR OF TECHNOLOGY (B.TECH)

Affiliated to: AKTU, Lucknow

- 🎓 **Computer Science and Engineering (CSE)** - Intake 90
- 🎓 **CSE (Artificial Intelligence & Machine Learning)** - Intake 60
- 🎓 **CSE (Data Science)** - Intake 30
- 🎓 **Electronics & Communications Engineering** - Intake 30
- 🎓 **Mechanical Engineering** - Intake 30
- 🎓 **Civil Engineering** - Intake 30
- 🎓 **Electrical and Electronics Engineering** - Intake 30



ELIGIBILITY CRITERIA:

For B.Tech:

- Passed 10+2 examination with at least 45% marks (40% for reserved category) in Physics, Mathematics, Chemistry, Computer Science, Electronics, Information Technology, Biology, Informatics Practices, Biotechnology, Technical Vocational subject, Agriculture, Engineering Graphics, Business Studies, or Entrepreneurship.
- Must qualify JEE (Mains).

For Lateral Entry to Second Year (Engineering and Technology):

- Passed minimum three years/two years (lateral entry) Diploma examination with at least 45% marks (40% for reserved category) in any branch of Engineering and Technology.
- Or passed B.Sc. Degree with at least 45% marks (40% for reserved category) and passed 10+2 examination with Mathematics.
- Or passed D.Voc. Stream in the same or allied sector.
- Must qualify CUET exam.



MASTER OF TECHNOLOGY (M.TECH)

Affiliated to: AKTU, Lucknow

Computer Science and Engineering (CSE) - Intake 24

Electronics and Communication Engineering - Intake 24

ELIGIBILITY CRITERIA:

Passed Bachelor's Degree or equivalent in the relevant field. Obtained at least 50% marks (45% marks in case of candidates belonging to reserved category) in the qualifying examination.



EMERGING AREAS

Computer Science and Engineering- Cloud Computing, Python Programming, Big data, Machine Learning, Artificial intelligence, Cyber security.

Mechanical Engineering- Autocad and Solid works, Automation and Robotics, Advance Manufacturing process, Training on IC engine, Advance welding process, Training on CNC lathe Machine, Nanotechnology, 3D printing.

Electrical and Electronics Engineering- Training on AC motors and AC drive, Smart Grid, Electric Vehicles

Civil Engineering- AutoCAD Lab, Surveying, Smart city, Earthquake Engineering, Waste Water Transport Engineering



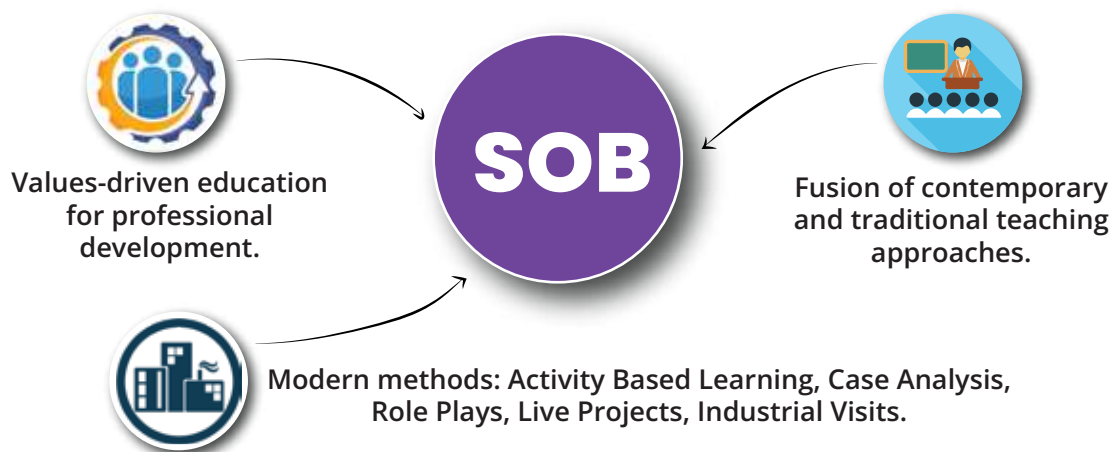

DEPARTMENTS

COURSES

Department of Management Studies

- MBA
- BBA

Department of Commerce

- M. Com
- B.Com

Department of Computer Applications

- BCA

ELIGIBILITY CRITERIA:

For BBA:

- Intermediate or 10+2 in any discipline.
- Candidates appearing in their final examination of 10+2 can also apply.
- Must qualify CUET exam.

For BCA:

- Intermediate or 10+2 with Mathematics as a subject.
- Candidates appearing in their final examination of 10+2 can also apply.
- Must qualify CUET exam.

For B.Com:

- Minimum qualification: 10+2 from any recognized institution.
- Must have Commerce, Economics, or Mathematics at 10+2 level.
- Candidates appearing in their final 10+2 examination can also apply but must submit their mark sheet before final admission.

For M.Com:

- Graduation with minimum 50% as per UGC guidelines.

For MBA:

- Bachelor's Degree of minimum 3 years duration.
- Obtained at least 50% marks (45% for reserved category) in the qualifying examination.
- Must qualify CUET exam.

BACHELOR OF BUSINESS ADMINISTRATION (BBA)

Affiliated to: MGKVP, Varanasi
Intake: 180

BACHELOR OF COMPUTER APPLICATIONS (BCA)

Affiliated to: MGKVP, Varanasi
Intake: 180



BACHELOR OF COMMERCE (B.COM)

MASTER OF COMMERCE (M.COM)

Affiliated to: MGKVP, Varanasi
Intake: B.Com - 90 M.Com - 50



MASTER OF BUSINESS ADMINISTRATION (MBA)

Affiliated to: AKTU, Lucknow
Intake: 90
Specialization: Marketing/ HR/ Finance/ IT/ IB /Operations





SHEAT COLLEGE OF PHARMACY

Approved by PCI, Affiliated to AKTU
AKTU CODE - 300 | BTEUP CODE 4892



DEPARTMENTS COURSES

Diploma: D.Pharm
(Diploma in Pharmacy)

UG Program: B.Pharm
(Bachelor of Pharmacy)

PG Program: M.Pharm (Master of Pharmacy)
(a) Pharmacology
(b) Pharmaceutics

Intake:

D. Pharma: 60

B. Pharma: 100

M. Pharma- Pharmacology: 15
Pharmaceutics: 15

ELIGIBILITY CRITERIA:

First year B. Pharm: Candidate shall have passed 10+2 examination conducted by the respective state/central government authorities recognized as equivalent to 10+2 examination by the Association of Indian Universities (AIU) with English as one of the subjects and Physics, Chemistry, Mathematics (P.C.M) and or Biology (P.C.B / P.C.M.B.) as optional subjects individually. Any other qualification approved by the Pharmacy Council of India as equivalent to any of the above examinations.

D. Pharm: Minimum qualification for admission to Diploma in Pharmacy-A pass in 10+2 examination (regular science academic stream) with Physics, Chemistry and Biology or Mathematics or any other qualification approved by the Pharmacy Council of India as equivalent to the above examination.

B. Pharm lateral entry (to third semester): A pass in D. Pharm. course from an institution approved by the Pharmacy Council of India under section 12 of the Pharmacy Act.

M. Pharm: Admission Process: The M. Pharm admission process depends on the academic scores of graduation and the standard M. Pharm national or state level entrance tests.

M. Pharm Eligibility: M. Pharm has some eligibility criteria. A pass in the following examinations

- B. Pharm degree examination of an Indian University established by law in India from an institution approved by Pharmacy Council of India and has scored not less than 55% of the maximum marks (aggregate of four years of B.Pharm).
- For SC/ST candidates the prescribed percentage of marks will be 50% of the maximum marks (aggregate of four years of B.Pharm).

FACILITIES

- Well equipped laboratories
- Modern Equipment
- Present-day technologies
- Powerful computer center
- Well-stocked Library
- Ergonomically designed classrooms
- State-of-the-art Labs
- Well Developed Workshops
- Drawing Hall
- Seminar Hall
- Conference Hall
- Faculty Rooms
- Administrative Block
- Super Highway Internet
- Sports Facilities
- Cafeteria

WHY CHOOSE PHARMACY FROM SHEAT?

- Top placements and assistance
- Holistic Learning
- Mega Job Fair
- Career Counseling and guidance
- Industrial Tours
- Summer Internship
- Public Speaking Seminars
- Special Guest Lectures
- Activity based learning





Affiliated to M.G.K.V.P. Varanasi | Gahani, Ayer, Varanasi
MGKVP CODE 124

DEPARTMENTS COURSES

B.A. SUBJECTS

- HINDI
- ENGLISH
- SOCIOLOGY
- GEOGRAPHY
- PSYCHOLOGY
- SANSKRIT
- HISTORY
- ANCIENT HISTORY
- EDUCATION
- HOME SCIENCE
- PHYSICAL EDUCATION
- ECONOMICS
- BBA
- BCA

M.A. SUBJECTS

- HINDI
- SOCIOLOGY
- GEOGRAPHY
- PSYCHOLOGY
- HOME SCIENCE
- EDUCATION
- PHYSICAL EDUCATION

- B.Com
- B.Ed.
- B.P.Ed.
- B.T.C.
- M. Com



COURSE OFFERED**GENERAL NURSING AND MIDWIFERY (GNM)**

General Nursing and Midwifery or GNM is a 3.5-year diploma programme designed for aspirants who want to pursue a career in clinical nursing. The programme teaches candidates how to care for individuals who are sick or have been injured and help them attain full recovery? GNM courses are designed to prepare the students for the clinical approach of handling patients.

GNM students receive hands-on clinical training at Infinity Care Hospital, one of the leading multispecialty hospitals in Varanasi.

Diploma: G.N.M
Branch
General Nursing &
Midwifery
A.N.M. (Applied)
B.Sc. Nursing (Applied)

**ELIGIBILITY CRITERIA:****Minimum education eligibility criteria for admission to GNM:**

- 10+2 with English and must have obtained a minimum of 40% at the qualifying examination and English individually for any recognized board. Candidates are also eligible from State Open School recognized by State Government and National Institute of Open School (NIOS) recognized by Central Government. However Science is preferable.
- 10+2 with English having 40% of marks in vocational ANM course from the school recognized by Indian Nursing council.
- 10+2 with English having 40% of marks in Vocational Stream-Health care Science from a recognized CBSE board/Centre.
- Registered ANM with a pass mark.



**LAMP LIGHTING &
OATH TAKING CEREMONY**



Approved by- AICTE NEW DELHI,
Affiliated BY Board of Technical Education, UP, LUCKNOW
COLLEGE CODE- 4468 | BTEUP / JEECUP: 4468



DEPARTMENTS COURSES

Diploma in Computer Science & Engineering

• Intake - 60

Diploma in Electrical Engineering

• Intake - 60

Diploma in Civil Engineering

• Intake - 60

Diploma in Mechanical Engineering

• Intake -

- Automobile - 30

- Production - 30



ELIGIBILITY CRITERIA:

For Diploma (Polytechnic):

- Passed 10th Std./SSC examination.
- Must qualify JEECUP exam.

For Lateral Entry:

- Passed 10+2 examination with Physics, Mathematics, Chemistry, Computer Science, Electronics, Information Technology, Biology, Informatics Practices, Biotechnology, Technical Vocational subject, Agriculture, Engineering Graphics, Business Studies, or Entrepreneurship.
- Or 10th with 2 years ITI.
- Must qualify JEECUP exam.

STRATEGIC INDUSTRY COLLABORATIONS FOR ENHANCED STUDENT DEVELOPMENT



Strategic Industry Collaborations:

Our college has established strategic Tie-Ups with renowned organizations including

- IIT Bombay Moodle
- IBM in association with Edunet
- MICROSOFT in association with Edunet
- Aradhya Technologies -TestBook
- NPTEL

Enhanced Student Development:

These tie-ups are designed to enhance our students' skills and knowledge through specialized training programs tailored to their respective domains.

Comprehensive Skill Development:

Through these collaborations, we aim to provide our students with additional skills and hands-on technical expertise, preparing them for success in their chosen fields.

INDUSTRIAL VISIT TIE-UPS



OUR FACILITIES

CYBERNETIC CENTER

The Lab infrastructure is well equipped and furnished with all modern facilities like:-

- 250 nodes in computer lab.
- 24 hours internet connectivity.
- Wi-Fi campus 24x7 hours.
- 5 computer labs for practicals.
- Centralized AC computer lab.
- Online power backup in all labs.
- AKTU UPSEE /JEECUP counseling center.
- Spoken tutorial with CETPA.



- In house Training Centre & Labs
- Data Structure Lab
- Operating System Lab
- Java Lab
- DBMS Lab
- Networking Lab
- Computer Graphics Lab
- Advanced Programming Lab
- Software Skill Development Lab
- Web Tech Lab
- Software Engg. Lab
- Compiler Lab
- C/C++ Lab
- AI Lab
- Linux Lab

LIBRARY

- High-performance computers with software tools for coding, simulations, and CAD applications.
- 40,000+ print books on Engineering, Pharmacy, Management, and Applied Science.
- Over 100,000 e-books and journals available via e-Library.
- Managed by experienced professionals.
- Access to DELNET Digital Library Management Software.



LABS & WORKSHOPS

- Departments equipped with labs: Mechanical, Civil, Electrical, Electronics, Computer Science & Engineering, AIML, and Applied Sciences.
- Workshop furnished with modern machines and tools.
- Provides practical experience and technical skills for industry.



SEPARATE HOSTELS FOR BOYS AND GIRLS

- SHEAT provides a comfortable hostel with a balance of homely and disciplined environment for the students.
- The campus hostels are surrounded by tranquil green lawns and playing fields.
- The hostel has a full power back-up and facilitates indoor games such as Table Tennis, Carrom, Chess etc., for some leisure time.
- A warden/hostel in-charge looks after the administration of the hostel.
- Hygienic and quality food which is nourishing and wholesome is prepared by some professionally-qualified chefs.
- Doctor on call
- Full measures for safety & security
- In-house Food Court & Groceries available



MEDICAL FACILITY

Our healthcare partner, Infinity Care Hospital (a unit of Saraswati Trust established in 2002) is a multi-specialty hospital with world class health care facilities, advanced medical expertise, excellent nursing care and quality diagnostics in Varanasi.



HEALTH CARD

By being a part of the SHEAT family, you are automatically eligible for a health card membership with our Healthcare Partner Infinity Care Hospital. The membership offers a plethora of discounts on services at Infinity Care Hospital. The health card can be used by the student and 4 immediate family members.

TRANSPORT FACILITY

SHEAT Institute has the facility of buses running from various parts of the city, which the Day Scholars can avail.

21



ADDITIONAL FACILITIES

For the convenience of the students, the campus also provides facilities like a

- Canteen
- Cafeteria
- Stationery Shop
- Central Bank and other essential services



ANJALI KUMARI
(SILVER MEDAL)

Thailand Kickboxing
World Cup 2025!

CHAMPIONS IN SPORTS



SURAJ YADAV
(GOLD MEDAL)

13th South Asian Games 2019



NIDHI RAJ GUPTA 2019

Karate Gold Medalist,
All India Inter University
Championship

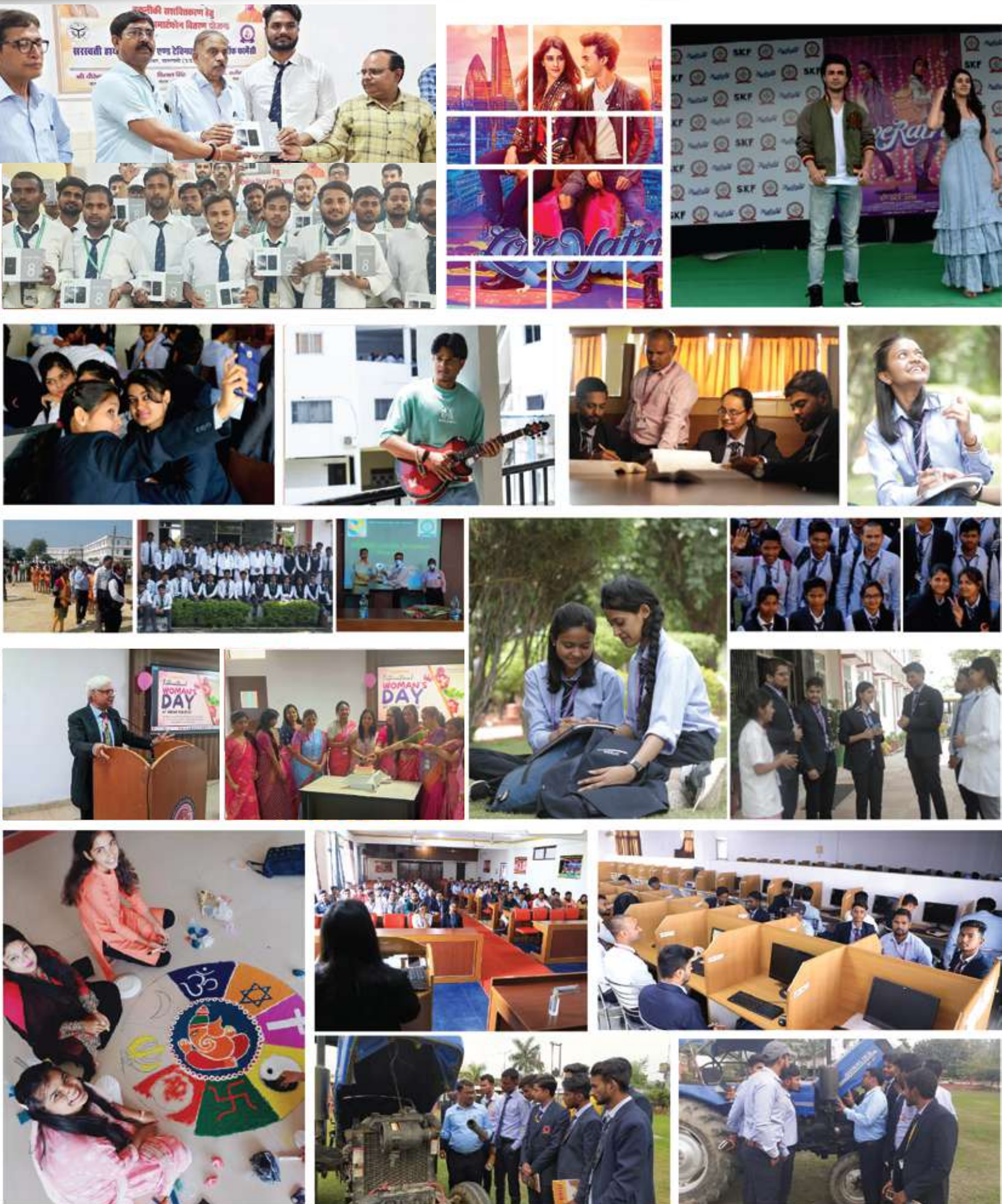



SHEAT COLLEGE OF PHARMACY



**MEDICINAL PLANTS PLANTATION ON
WORLD PHARMACIST DAY**



**HOSPITAL VISIT OF
D.PHARM-IIND YEAR STUDENTS**



61ST NPW CELEBRATIONS



LIFE@SHEAT



**STUDENTS VISIT TO PT. DEENDAYAL
UPADHYAY GOVT. HOSPITAL VARANASI**



**STUDENTS OF D.PHARM. AT
AYURYOG EXPO & AROGYA FAIR**



TABLET DISTRIBUTION



AZADI KA AMRIT MAHOTSAV



CAMPUS POOL DRIVE - MACLEODS



INDUSTRIAL TOUR



GENDER EQUALITY OUTREACH



MODEL MAKING COMPETITION - NPW



VISIT TO PHARMACY DEPARTMENT OF SOWA-RIGPA, CIHTS SARNATH.



POSTER MAKING COMPETITION NPW



STUDENTS AND FACULTY FELICITATION CEREMONY NPW



9 STUDENTS PLACED IN MEDICROSS PVT. LTD.



ECO-FRIENDLY CAMPUS PLANTATION CAMPAIGN



HOSPITAL VISIT - D. PHARM STUDENTS



FEMALE FOETICIDE AWARENESS



INTERNATIONAL YOGA DAY



PHARMACOVIGILANCE DAY



FAREWELL 2025



22 STUDENTS PLACED IN MACLEODS PHARMACEUTICAL LTD



TREE PLANTATION

ALUMNI MEET 2025



CLUBS & SOCIETIES @ SHEAT

- » Rangmanch (Cultural Club)
- » Champs Arena, Play Makers (Sports Club)
- » Jargons (Coding Club)
- » Brainiac Club (Public Speaking, Debate, Workshop & Seminar Club)
- » Youth4Change (Social Service Club)
- » GreenScape (Environment and Sustainability Club)
- » Glitz & Glam (Event Management Club)
- » Connectopia (The Social Media & Networking Club)
- » SHE Club (Strength | Health | Empowering Women)



BEYOND ACADEMICS

The Institute encourages students to develop a healthy body and mind essential for overall personality development and offers a variety of extra-curricular activities.

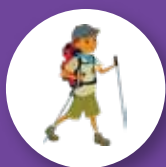

Adventurous Trips



Cultural Activities & Seminars



Sports & Yoga Classes



College Fests



Equality, Diversity and Inclusion



Experiential Learning



Student Exchange Program

SHEAT Group of Institutions fosters a culture where learning extends into innovation, dialogue, and discovery. Through flagship platforms and immersive experiences, students are shaped into agile thinkers, confident speakers, and future leaders.

INNOVATION & ENTREPRENEURSHIP

Udyami Incubation Foundation

A cross-disciplinary ecosystem enabling student-led start-ups with mentoring, technical support, and domain access.

EXPRESSION & INSIGHT

SHEAT Talks & Webinars

A platform encouraging public speaking, perspective-sharing, and student-led dialogue.

SAMWAD

The institutional biannual newsletter documenting voices, vision, and growth.

KNOWLEDGE EXCHANGE & COLLABORATION

CCoMClave

An inter-institute conclave spanning computing, commerce, and management disciplines.

BEACon

A national forum for discourse on evolving trends in business, economics, and accountancy.

INDUSTRY ENGAGEMENT & APPLICATION

VOICE

A guest lecture series bridging students with leaders from academia and industry.

Karyashala

A hands-on workshop platform focused on experiential problem-solving.

Industrial Visits

Guided explorations designed to connect academic learning with real-world operations.

CULTURE & CELEBRATION

Dharohar

The institution's annual celebration of tradition, talent, and collective spirit.

उद्भव is the signature fresher's event that marks the start of an unforgettable journey at SHEAT College.



ACADEMIC EXCELLENCE

CONGRATULATIONS

CONGRATULATIONS TO **SHUBHAM SAHAI**

FOR SECURING AN OVERALL **2ND RANK** AT AKTU UNIVERSITY!



SHEAT COLLEGE
IS PROUD OF YOU!



6th Rank (ECE)
B.TECH (Electronics & Engineering)
AKTU, Uttar Pradesh Rank Holder

SHUBHAM SAHAI | ARADHANA SINGH

SARASWATI HIGHER EDUCATION AND TECHNICAL COLLEGE OF ENGINEERING, VARANASI

IS PROUD TO COLLABORATE WITH **PRUTOR@ IIT KANPUR!**

MoU SIGNED

SHEAT INSTITUTE EXTENDS A WARM WELCOME TO **PRUTOR@ IIT KANPUR**

AS THEIR OFFICIAL MOODS, NPTEL COURSES, INTERNSHIP, TRAINING & PLACEMENT PARTNER

In association with The Mechanical Department of SHEAT College of Engineering organizes a webinar on

ONGOING VARIOUS SCHEMES OF MSME TO BECOME SELF SUSTAINABLE
(A National Level Awareness Program-NLAP)

Speaker: **K.P. Mishra**
Assistant Director, KVIC

Date: 28 March 2023
Time: 11.30 am

SHEAT GROUP OF INSTITUTIONS

ICT Academy and SHEAT College of Engineering organizing webinar on **Pedagogical Techniques to Teach Coding**

Wednesday, 20th January '21
1:00 pm to 2:00 pm

Speaker: **Mr. Rahul Garg**
Director, Prutor@IITK

20th JANUARY

National Webinar on "SUSTAINABLE DEVELOPMENT AND THE PANDEMIC OF COVID-19"

19th June, 2020 at 12:30PM on Google Meet

Speakers: Dr. Prashant Kumar Singh, Prof. Subhash Singh, Dr. Divendra Mishra, Prof. S.S. Yadav, Dr. Vijay Kumar Tripathi

SHEAT Group of Institutions
Every today lead tomorrow

Department of Business Management, Sheat College of Engineering and Management is organizing Webinar on **FLY- FINANCIAL LITERACY FOR YOU**

under program name **FIRST PAY CHEQUE**
Tuesday, 19th January 2021, 2:00 pm to 3:15 pm.

Speakers: Dr. Prashant Kumar Singh, Prof. Subhash Singh, Dr. Divendra Mishra, Dr. Vijay Kumar Tripathi

SHEAT Group of Institutions

A Proud Moment for Everyone Associated SARASWATI HIGHER EDUCATION & TECHNICAL COLLEGE OF ENGINEERING

Toycathon-2021
by Govt. of India

Let's Get Our Acts Together to Make it a Grand Success

Participating Ministries

INTERACTIVE WEBINAR

STUDENT DEVELOPMENT PROGRAM **Prutor@IITK**

HOW TO BE SUCCESSFUL IN LIFE

FRIDAY, 1st OCTOBER
12:00 PM

SPEAKER: **RAHUL GARG**

1st OCTOBER

Dr Vivek Bindra PRESENTS **CAMPUS-PRENEUR Masterclass**

For Students of Sheat Group of Institutions

13th April 4-6 PM

Entry By Registration Only

100% ATTENDANCE MANDATORY

SHEAT School of Business CCoMClave 2023
(Computer Commerce & Management Conclave)
An Inter-Institute Competition

Date of event: 12 Feb 2023 | Last date of registration: 09 Feb 2023

Registration Fees:
Solo event ₹100
Event of two ₹150
Group event ₹250
Nukkad Natak ₹500

CALL US: +91 80520 18333

SHEAT Group of Institutions
Learn Today, Lead Tomorrow

National Seminar on **Emerging Trends in Engineering, Science, Management & Pharmacy**
INSESM-2022

DATE: 20-21 DECEMBER, 2022

Organized by Department of Applied Science & Humanities
SHEAT College of Engineering, Ballabgarh, Varanasi

SHEAT Group of Institutions
Learn Today, Lead Tomorrow

Karyashala

Topic: **DevOps and DevSecOps**

22nd to 24th April | 12:50 PM to 3:50 PM

Speaker: **Aditya Jaiswal**
DevOps Consultant | Founder @ DevOps Shack | YouTuber

SHEAT Group of Institutions
Learn Today, Lead Tomorrow

Udyami Incubation Foundation
@ SHEAT SCHOOL OF BUSINESS

Lecture series on **Entrepreneurship & Incubation**

24 Feb 2023 | 12 pm onwards

SPEAKER: **DR. ANSHUMAN BHATTACHARYA**
Associate Professor

LECTURE 3 | INDIAN ENTREPRENEURIAL ECOSYSTEM

SEMINARS, WEBINARS, CAMPUS DRIVES & WORKSHOPS

SHEAT Group of Institutions
Learn Today, Lead Tomorrow

DAILY COUNSELING HOUR FOR STUDENTS & PARENTS

Get questions about admissions, courses, or your future? We're here to guide you every working day from 10:00 to 11:00 AM.

Join our dedicated Google Meet session for personalized support.

Scan the QR code or link to join:
meet.google.com/tnj-gbtk-nqpk

Let's talk, plan, and grow—together!



SARASWATI HIGHER EDUCATION AND TECHNICAL COLLEGE OF ENGINEERING

AWARENESS PROGRAM

by Students, in nearby Villages
In association with - **KITURUM**



SHEAT Group of Institutions
Learn Today, Lead Tomorrow

Health Check-up Camp for Females

In collaboration with **Infinity Care Hospital**

Date: 9/04/2025
Time: 12:00 pm

Dr. Archana Kumari
Consultant - Gynaecology
MBBS, M.S. (Dist & Gynae)



+91 7952 89 241
+91 7952 89 244

SHEAT Group of Institutions
Learn Today, Lead Tomorrow

VIRTUAL POOL DRIVE

JAYA HIND INDUSTRIES PVT. LTD.

For Diploma Students (Mechanical, Electrical & Production) 2024 & 2025 Batch Passouts

Wednesday 22nd Jan, 2025 | 10:00 AM

Registration By: 21st Jan 25

CONTACT - 8810721974



SARASWATI HIGHER EDUCATION AND TECHNICAL COLLEGE OF ENGINEERING
Learn Today, Lead Tomorrow

VOICE Webinar for B.Tech Students

TOPIC: Electric vehicle (EV3) How going to redefine energy sector for NET ZERO 2070

7th January, 2025 (Tuesday)
1:45 PM onwards
Seminar Hall

Speaker:
Dr. Subhasarayan Sahas
Assistant Professor, JGAM University



SARASWATI HIGHER EDUCATION AND TECHNICAL COLLEGE OF ENGINEERING
Learn Today, Lead Tomorrow

National Safety Week

In Collaboration with **Infinity Care Hospital**

TOPIC: CPR Training

6th March, 2025
12:00 PM onwards

CPR Trainers:
Mr. Ajay Yadav
Mr. Praveen Mishra



SHEAT GROUP OF INSTITUTIONS
Learn Today, Lead Tomorrow

TOPIC: Ancient Indian Non Dualism (Advaita) Philosophy & its Significance

17th April, 2025
1:00 PM onwards

Speaker:
Mr. Santosh Kumar Dixit
Software Developer
Sidhyog Practitioner



SHEAT Group of Institutions
Learn Today, Lead Tomorrow

Industrial Visit

Visit: **Indian Oil Plant**

B.Tech (EC/EN/ME) & Polytechnic students

Date: 22/04/2025 (Tuesday)
Time: 9:30 AM

Get ready for a hands-on learning experience!



SARASWATI HIGHER EDUCATION AND TECHNICAL COLLEGE OF ENGINEERING
Learn Today, Lead Tomorrow

Central Excise Day 2025

TOPIC: IBM SkillsBuild Orientation Session

Speaker:
Mr. Nitin Keshari (Assistant Professor)

25th February, 2025 | 2:30 pm onwards
Mode of Delivery: On line | Duration: 1 hour



SARASWATI HIGHER EDUCATION AND TECHNICAL COLLEGE OF ENGINEERING
Learn Today, Lead Tomorrow

Webinar:

TOPIC: IBM SkillsBuild Orientation Session

Speaker:
Ms. Ria Tripathi

25th February, 2025 | 11:30 AM onwards
Mode of Delivery: On line | Duration: 1 hour



SHEAT College of Engineering

NATIONAL VOTER'S DAY

राष्ट्रीय मतदाता दिवस

Saturday, 25th January, 2025



SHEAT Group of Institutions
Learn Today, Lead Tomorrow

SHEAT College of Engineering is organizing a **POOL CAMPUS DRIVE - 2025** (Polytechnic (ME, EE, EN, IC, Plastic Technology))

Vacancies - 200+

Tuesday 21st Jan, 2025
10:00 AM

Subros LIMITED

Seminar Hall, 5th Floor, College of Engineering & Management, Bhatnagar, Varanasi

CONTACT - 8810721974

SARASWATI HIGHER EDUCATION AND TECHNICAL COLLEGE OF ENGINEERING
Learn Today, Lead Tomorrow

CONGRATULATIONS TO OUR POLYTECHNIC STUDENTS

₹2,000 SCHOLARSHIP GRANTED!

AWARDED FOR ACADEMIC EXCELLENCE

Proudly Supporting Our Students' Journeys
SHEAT COLLEGE - BUILDING BRIGHTER FUTURES!

SARASWATI HIGHER EDUCATION & TECHNICAL COLLEGE OF ENGINEERING

JOY OF GIVING

Let's Embrace the Spirit of Giving with Open Hearts!

CAREER AWARENESS PROGRAM



SHEAT Group of Institutions
Learn Today, Lead Tomorrow

PLACEMENT DRIVE

By **Infinity Care Hospital**

For SHEAT College Students

Date: 23rd April 2025
Time: 9:30 AM
Venue: SHEAT College Campus

Start your healthcare career with one of the best in the industry!



SHEAT Group of Institutions
Learn Today, Lead Tomorrow

EARTH DAY Celebration

SHEAT SCHOOL OF BUSINESS
SARASWATI HIGHER EDUCATION AND TECHNICAL COLLEGE OF ENGINEERING

Let's show our creativity by participating in the **Poster Making Competition**

Topic: "SAVE MOTHER EARTH"

Date: 17th April 2025
Time: 9:30 AM
Venue: In front of SSB Faculty Room



SHEAT Group of Institutions
Learn Today, Lead Tomorrow

AXIS BANK HIRING

Business Development Associates

- Salary: ₹2.5 LPA (BBA/B.Com) | ₹2.8 LPA (MBA)
- Interview Date: 28th March
- Venue: SHEAT College, Bhatnagar

POOL CAMPUS DRIVE

Scan the QR code to apply.



TRAINING & PLACEMENT CELL, SHEAT COLLEGE

WHAT WE OFFER:

100 TYPE THIS!
Datta Vardan
www.sheatcollege.edu

Placement Assistance



Industry Collaborations



Personalized Career Guidance



Industry - Training Programs & Visits



Skill Development Workshops



Internship Opportunities



Job Fairs and Recruitment Drives



Grooming Workshops



Mock Interviews



Resume Building Workshops



Career Counseling



Networking Opportunities

NEW JOB OPPORTUNITIES & MARKET OUTLOOK TRAINING FOR ENGINEERS

- Artificial Intelligence, Robotics & Mechatronics
- Quality Assurance, Six Sigma & Lean Manufacturing
- Simulation, Modeling and Experimental Research
- Advance Production Engg. & Automation
- Application of Nanotechnology
- Recent Advances in Automobile Engineering
- Renewable Energy Technology
- Globalization issues in Production & Energy Management
- CAD/CAM
- Computational Fluid Mechanics and Heat Transfer
- Refrigeration & Air-conditioning
- Professional Ethics & Intellectual Property



MACLEODS PHARMACEUTICAL LTD. PLACEMENT



MEGA JOB FAIR



TRAINING AND PLACEMENT DEPARTMENT

OVERVIEW:

- Dedicated to bridging academia and the corporate world.
- Offers state-of-the-art training programs tailored to industry demands.
- Provides comprehensive career support, including counseling and industry interfacing.
- Ensures students are well-prepared for the competitive job market.



SHEAT GROUP OF INSTITUTIONS, BABATPUR, VARANASI

TRAINING MODULE OVERVIEW

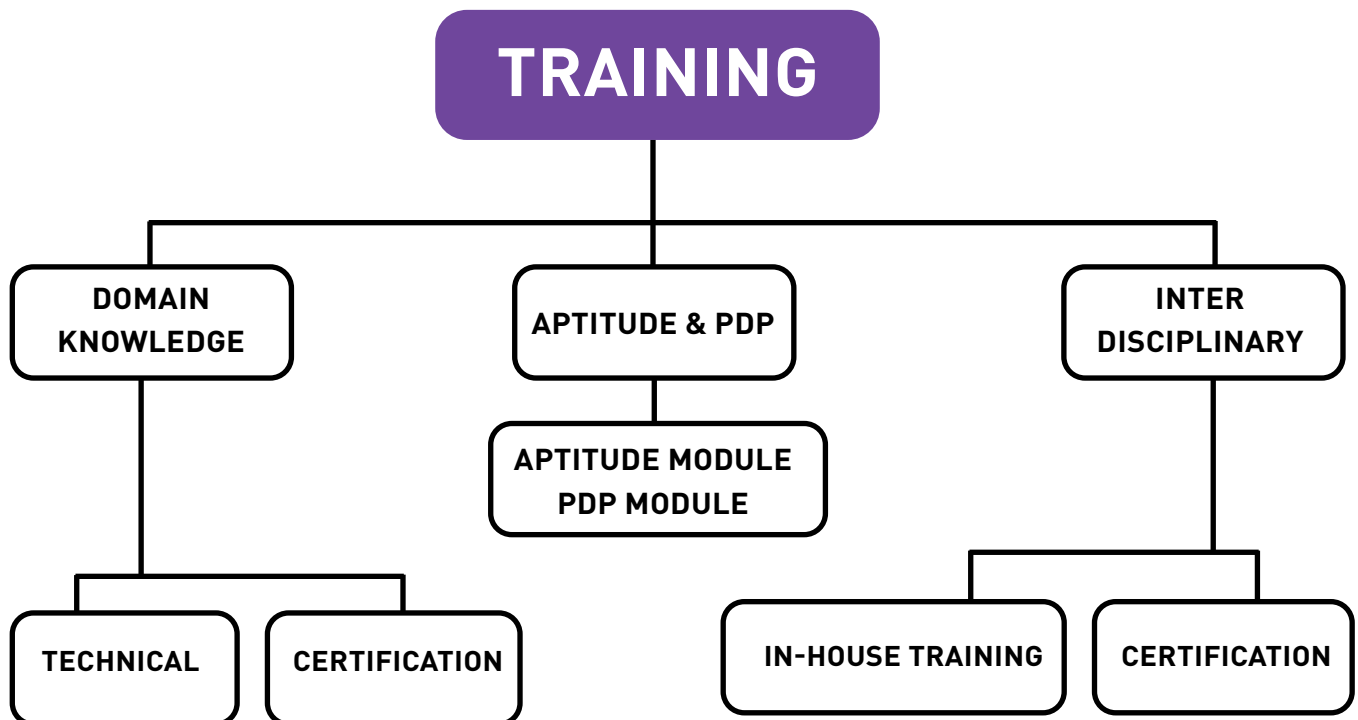

CONGRATULATIONS

TO OUR STUDENTS FOR SUCCESSFUL CAMPUS PLACEMENTS



Most preferred college in Eastern UP top placements

Highest Package 12.00 LPA

Average Package 4 LPA



ANKITA SINGH
Tata Advance System
PACKAGE - 12 LPA



NILESH PANDEY
Squareyards Pvt. Ltd.
PACKAGE - 12 LPA



KISHAN SINGH
Adani Cement
PACKAGE - 10.5 LPA



SURENDRA YADAV
Freshworks
PACKAGE - 9.2 LPA



SUKRITY SRIVASTAVA
TCS
PACKAGE - 8.3 LPA



AMIT KUMAR TIWARI
Geetanjali Home
Estate Pvt. Ltd.
PACKAGE - 7 LPA



LOVELY PANDEY
PieInfocomm
PACKAGE - 7 LPA



TANYA AGRAHARI
HIKEEDU
PACKAGE - 6.42 LPA



HARSHIT SRIVASTAVA
SchoolLog
PACKAGE - 6 LPA



ROHIT PRAJAPATI
Black Apple Technologies
PACKAGE - 6 LPA



PRADYUMN TRIPATHI
GROWUPP
PACKAGE - 6 LPA



DEEPIKA SINGH
RJ SOLAR
PACKAGE - 6 LPA



SAKSHI GOND
RJ SOLAR
PACKAGE - 6 LPA



ASHMITA PANDEY
Learning Routes
PACKAGE - 5.7 LPA



ABHISHEK SINGH
Rajhans E-Rickshaw
PACKAGE - 5 LPA



BRAJESH KUMAR
Rajhans E-Rickshaw
PACKAGE - 5 LPA



YASH YADAV
BWM
PACKAGE - 4.9 LPA



VAIBHAV MISHRA
RNFI Services Ltd.
PACKAGE - 4 LPA



**ASHUTOSH
KUMAR OJHA**
RNFI Services Ltd.
PACKAGE - 3.5 LPA



**VIVEK
SANT LAL PAL**
RNFI Services Ltd.
PACKAGE - 3.5 LPA



ANANYA SRIVASTAVA
TCS
PACKAGE - 3 LPA



ARPITA RAI
Wipro
PACKAGE - 3 LPA



NIHAL ARYA
EaseMyTrip
PACKAGE - 3 LPA



MANVI JAISWAL
TCS
PACKAGE - 2.5 LPA



GAURAV MISHRA
TCS
PACKAGE - 2.5 LPA

COLLEGE TO CORPORATE JOURNEY



OUR PLACEMENT PARTNERS



OUR HEALTH PARTNER IS HERE TO TAKE CARE OF YOU!



Infinity Care Hospital

A Unit of Saraswati Trust

Infinity Care Hospital is a Multi-Specialty Hospital situated in Tagore Town, Orderly Bazaar, Varanasi. It has been established by the well-known Doctor, Dr Abhishek Vikram Singh (DM, Interventional Cardiology) who has worked with eminent institutes such as AIIMS, Fortis Escorts & Safdarjung in New Delhi and is the Founder and Managing Director of the Health Facility. Infinity Care Hospital is a 100 bedded super-speciality hospital which has all the facilities of a modern-day hospital with state-of-the-art infrastructure. Infinity Care Hospital aims at providing high quality services at affordable prices, since accessible and safe healthcare is everyone's right. The hospital is accredited by NABH, ISO, QCI & CGHS. Ayushman Bharat Yojna is also available.



Dr Abhishek Vikram Singh
DM, Cardiology
Founder & Managing Director

WE SPECIALIZE IN:

SUPER SPECIALITY DEPARTMENT

Cardiology
Gastroenterology
Oncology
Neurosurgery
Nephrology

SPECIALITY DEPARTMENT

General Medicine
General Surgery & Laparoscopy
Orthopaedics
Gynaecology
Paediatrics
Anaesthesia
Dermatology
Dental Care
Physiotherapy
Radiology
Pathology

Mr. Vineet Vikram Singh
Chief Executive Officer
Infinity Care Hospital



COMMITTED TO SUPPORT YOU, ALWAYS



Address:

Engineering / Management / Polytechnic Campus -15 km Milestone Nh-56, Airport Road, Babatpur, Varanasi

Pharmacy / Higher Education / Paramedical College - Bhojibir Sindhora Road, Gahani Ayer, Varanasi

City Office - Divya Complex, Ground Floor, Maqbool Alam Road, Petrol Pump, Khajuri, Varanasi

Contact Us:

B. TECH, M. TECH, POLYTECHNIC & MBA - +91-7753811341,7753811344

B. PHARMA, M. PHARMA & D. PHARMA - +91-7753811343

PARAMEDICAL - +91-7007076734



SCAN FOR LOCATION:
GAHNI CAMPUS



SCAN FOR LOCATION:
BABATPUR CAMPUS

Stay connected!

For More Details Visit...

 www.sheatcollege.com
 SHEAT Group of Institutions
 sheatinstitutions

 sheatinstitutions
 SheatCollege